Richmond Record-Herald

VOL. XXV—FIFTEENTH YEAR | RICHMOND, CONTRA COSTA COUNTY, CAL. SATURDAY, AUGUST 5, 1916. | NUMBER 4.

Pastor Swears to Perjury Charge Against Miller Woman

BIG CARGOES OF DYNAMITE FOR RUSSIA FROM GIANT

One local corporation, the Giant Powder Works, has already taken the steps necessary to obtain the fair share of the enormous business with Russio which, it is confidently expected will follow the close of the European war.

This farsighted corporation is the Atlas Powder company, which now controls, through stock ownership, the Giant Powder company, a pioneer California concern.

W. J. Webster, president of the Atlas Powder company, said yesterday that the Giant works are being enlarged to 50 per cent additional capacity, in order to care for the tremendous orders for dynamite and blasting powder which will be needed by the Russian government in the carrying out of its comprehensive plans for additional railroad construction following the war.

As outlined in the eastern dispatches, it would appear that Russia, as soon as the war is over, will start upon the construction of more than 30,000 miles of new railroad lines and extensions to the Trans-Siberian system.

Recent dispatches have stated that orders already have been placed in the east for locomotives and rails to be shipped via Vladivostok just as soon as peace is declared.

President Webster admitted yesterday that his company already had shipped some consignments of dynamite to Russia, as well as very large shipments of dynamite for mining purposes to Australia. President Webster said yesterday:

We are increasing the capacity of our plant at Giant fully 50 per cent by a thorough reconstruction of the old works. In addition, we are gradually building new plants for the manufacture of raw materials, which formerly were imported here from the eastern seaboard at a very high cost.

Our force at Giant now amounts to 219 men, exclusive of those engaged in constructing the new works.

This new construction includes a plant for the manufacture of trinitrotoluol, which, as you are probably aware, it not alone the basis for a number of expensive dyestuffs, but is also an important factor in modern high explosives. We are also installing a plant at Giant for the construction of nitrate of ammonia. This chemical is used not alone in the manufacture of high explosives, but in combination as a fertilizer.

MEDICAL SOCIETY AT WALNUT CREEK

The Contra Costa County Medical society will meet in Walnut Creek tomorrow evening. Dr. C. R. Leech president of the society will be the host of the evening and the physicians and surgeons of the county will be given a royal good time.

CONCORD GIVEN CHEAPER WATER RATES BY FIRM

(Special to Record-Herald)

CONCORD, August 5.—The water company has lowered its rates in this town and there is much satisfaction as a result. Heretofore the minimum rate for 400 cubic feet has been $1.50. Now the company allows 500 cubic feet for the minimum. In other words the consumer can now use 3,750 gallons for the same price as as formerly paid for 3000 gallons.

For the second 1000 cubic feet the rate is now 25 cents per 100 cubic feet and all over 2000 cubic feet will cost 23 cents per 100 cubic feet.

CLUB PREPARES TO PUBLISH NEW YEAR BOOK SOON

A committee of club women from the Richmond club is busily engaged securing estimates from the various newspapers of this city for the printing of the annual club book. The committee is composed of Mrs. W. W. Felch, president of the club and Mrs. Katherine Smith.

NEW GAS MAINS BEING PLACED BY COMPANY

Improvements aggregating nearly $1000 are under way by the Pacific Gas and Electric company. Two gas main extensions are being installed at Fifteenth and Eighteenth streets on Barrett avenue while a new emergency station is being erected adjoining the company's gas container at Fifth street and Chanslor avenue. The improvements are under the supervision of John A. Britton, Jr.

ATTORNEY RETURNS FROM TRAINING CAMP

Attorney Alvin Gerlach, returned from the citizens training camp at Monterey today where he has been enjoying a vacation.

"The government officers in charge of the camp were the finest I have ever met," said Gerlach in speaking of his instructors.

MARTINEZ MAN HURT CRANKING MACHINE

(Special to Record-Herald)

PINOLE, August 5.—John Johnson of Martinez fractured his arm yesterday afternoon while cranking his auto in front of the Pinole garage. The injured man was hurried to the Hercules hospital, where the fracture was reduced by Dr. McManus. He was then taken to his home in Martinez.

Brushes Galore!

ALL KINDS FOR THE HOUSE FROM 5¢ UP. SEE OUR WINDOWS.

Garbage Cans, Sizes, 1, $1.50; 2, $1.65; 3, $1.75; 4, $2.00; 5, $2.50

SQUARE DEAL HARDWARE CO.

R. B. DOUGALL We Give Home Trading Stamps R. G. ARMSTRAD

Phone Richmond 280 FREE DELIVERY 233 Macdonald Ave.

OAKLAND WOMAN WILL SPEAK AT WELFARE MEET

Mrs. Helen Sweet Arteda, secretary of the Oakland Public Welfare League will be one of the principal speakers at the organization of the Richmond Public Welfare League Monday night. Boscom Johnson, of the Law Enforcement League of San Francisco will be another speaker at the meeting.

By-laws and a constitution for the new society will be officially adopted and officers elected that evening.

NEWSPAPERS ARE THANKED FOR AID TO BENEFIT BALL

Thanking the Richmond newspapers, for the publicity which greatly assisted in making their dance a success and stating nearly $50 to have been taken in, was the report of the committee in charge of the benefit ball at East Shore park last night.

The funds from the dance will be sent to the Richmond guardsmen at the Mexican border.

A touch of military spirit was given the dance by several of the guardsmen recently released for having failed to pass the rigid physical tests who appeared in their uniforms. The grand march in which nearly 100 couple participated was led by the Elks drill team. Music for the dance was furnished by the McRacken-Lentzen orchestra.

Acting as general chairman of the affair was Mrs. Charles Donnelly, who was ably assisted by Mrs. J. G. Gerlach, Mrs. M. A. Hays and Mrs. W. V. Keltz.

POWDER GUARD WILL BE CUSTOMS OFFICER

James A. Hampton of the Hercules guard patrol resigned his position and departed for the Orient today. He will spend some time in China and Japan and then take up his duties in Uncle Sam's custom department in Manila.

FORTY HOURS FOR DEVOTION TOMORROW

There will be forty hours devotion with high mass starting at 10:30 o'clock tomorrow at St. Poul's Catholic church San Pablo. A procession will follow the mass at which time the Blessed Sacrament will be carried beneath a canopy to the church where it will be exposed for the entire day.

QUIET TITLE SUIT FILED AGAINST BROWNS

(Special to Record-Herald)

MARTINEZ, August 5.—The New Richmond Land company has filed suit against Elmo Brown and Ida Brown to quiet title to lot 53 block 218, Wall's Second addition, Richmond.

PINOLE FIREMEN IN ANNUAL ELECTION

PINOLE, August 5.—William Mayer, was last evening elected chief of the Pinole volunteer fire department. Other officers chosen were B. F. Lee, fire assistant; Jack Curran, second assistant; Henry Silva, third assistant and Manuel Lewis, treasurer.

PINOLE MAN FACES LARCENY CHARGE

(Special to Record-Herald)

MARTINEZ, August 5.—Joe Enos was brought to the county jail from Pinole today by Constable George Frazer to await trial for petit larceny. Enos is accused of "touching" a number of Pinole men for various small sums.

MANY ATTEND BOOST MEET AND BANQUET AT CLUBHOUSE

Nearly half a hundred diners sat down to the booster banquet arranged by the Richmond chamber of commerce at the Richmond clubhouse last evening. Mayor E. J. Garrard acted as toastmaster for the affair and received short addresses from Joseph T. Brooks, secretary of the San Jose chamber of commerce, Henry Cutting, Rev. Thomas Boyer and City Attorney D. J. Hall.

Secretary J. A. Long of the local chamber of commerce who with James C. Owens, president of the organization had personal charge of the affair proclaimed it one of the most enjoyable events held in many months. Thos present follow:

H. W. Pulse, T. Park Jacobs, L. Wierda, E. P. LaSelle, A. S. Forbes, Chris Escobar, W. E. Gruenhagen, James T. Narbett, H. G. Stevens, C. F. Donnelly, W. L. Ballenger, Fred C. Schram, Louis Farrell, W. L. Raven, H. K. Sanborne, H. Kallman, J. A. Long, H. C. Cutting, E. J. Garrard, Joseph T. Brooks, J. N. Long, J. G. Gerlach, Thomas A. Boyer, A. G. Heald, H. E. Aine, C. M. Brewer, Y. Younce, R. H. Curry, A. M. Duff, O. A. Poulsen, F. J. Hulaniski, T. G. Conn, J. J. Davis, A. J. Timmons, C. E. Surles, H. A. Stiver, W. T. Wheeler, A. P. Hill, C. S. Dowling, C. J. Crary, W. A. Kaufmann, C. T. Walker, A. M. George, W. M. Smith and D. J. Hall.

The ladies of the First Presbyterian church who served the banquet follow: Mrs. J. A. Long, Mrs. H. S. Rockwell, Mrs. J. T. Cornell, Mrs. R. E. Slattery, Mrs. W. H. Smith, Miss Winifred Cornell, Mrs. Carl Alexander, Mrs. E. P. Bryant, Mrs. E. Surles, Mrs. A. Wilson, Mrs. H. K. Sanborn, Mrs. L. H. Schrader and Mrs. L. H. Schurr.

MANY GIFTS MADE TO CITY LIBRARY

Many gifts have been made to the city library during the past month, according to the monthly report of City Librarian Miss Della Wilsey. They are:

French poster from Mrs. Woodward, files of magazines, by William Ellis, Mrs. Smith, and Miss Martha Fraser. To the Stege branch Mrs. J. C. Osborne and Richard Cummings gave several books. The local library received many gifts of flowers during the month from Doris Misner, Mrs. J. E. McGowan, Mrs. C. Arn and Mignon Gorenflo.

$4,000 AND SEVEN MEN FOR LOUIS GUISTO

PORTLAND, Ore., August 5.—Louis Guisto, first baseman of the Portland team, was sold today to the Cleveland Americans, according to announcements by President W. W. McCredie of the Portland club. Portland is to receive for Guisto seven players and an amount of cash not announced officially, but which was said to approximate $4,000.

TWO, OR FOUR LEGS?

During the past month several dozens of young chickens were pilaged from Townes poultry yards by skunks. The marauding animals seem to be multiplying in numbers and are a menace to poultry raisers in this neighborhood.—Pinole Times.

SAN PABLO GIRL TO TAKE LEADING PART IN PLAYLET

Rev. Father Joseph Porta, pastor of St. Paul's Catholic church at San Pablo has completed the program for "The Toastmaster" a three act playlet to be given at the Pinole opera house Monday night. It follows:

Bill Morgan, who loves and owes, Philip Griffin.

Towel Fairfax, the toastmaster, Anthony Rose.

Bob Kenmark, a friend of Bill's, Patrick Francis.

Henry Reed, son of Professor Reed, Ferdinand Moore.

Tom Ripley, a friend of Henry's, Henry Veit.

George Macintosh, who loves and hopes, Lucius Campus.

Prof. Reed, who has something to say, M. F. Lewis.

Mrs. Reed, who has nothing to say, Anna Vargus.

Cynthia, their daughter, Alvina Mobre.

Buzzer, the small son, Marie L. Rose.

Act 1—Room belonging to Morgan and Fairfax. Time: Evening.

Act 2—Library at Prof. Reed's. The next morning.

Act 3—Room at the Grand Hotel. The same evening.

Between acts the following musical program will be given:

"Do You Sometimes Think of Me," J. A. Mack-Meekin, J. J. McAndrews.

"My Dreams," Tosti, L. Oliver.

"Only a Year Ago," Soloman, Mrs. Clara Hughes.

The comedy will be followed by a grand social dance during which refreshment will be served by the ladies of the church.

LIBRARIAN TO HELP STUDENTS CHOOSE VOCATION FOR LIFE

With the opening of school Monday City Librarian Miss Della Wilsey has opened a new avenue for high school freshmen in mapping out their vocation for later years. In her monthly report she says:

"You are now entering upon a four year course of study which differs materially from any you have had previously. Throughout the four years, the library can be of great value to you if you but know how to make the best of its wonderful store of information. The library is well provided with guides, indexes, catalogs and keys, etc., and an intelligent use of these will often render your school work much easier and infinitely more worth while to you, by opening up the broad field of knowledge outlined in your text books.

There is a simple easy way to get at the information stored in the 14,000 books in the library. If you do not know it, don't waste time searching aimlessly, but ask the assistant at the desk and she will be glad to explain the use of the catalog and indexes to you and help you in every way possible. Make the most of your resources.

To suggest to you some of the many vocations open to you after your graduation we will place a collection of books on the exhibition table by the door. These may help you to decide on your future occupation and be of use to you in planning your course of study for the four years. Thirty minutes spent in looking these books over may save you years of wasted time later.

LODGES INSTALL OFFICERS LAST EVENING

A joint installation was held in Woodmen hall last night by Richmond and Zephyr lodges of Rebekahs. The newly seated officers follow:

Richmond Rebekahs—Past Noble Grand, Minnie Davies; noble grand, L. Myrtle Bowers; vice grand, Beulah Tiller; recording secretary, Margaret A. Shea; financial secretary, Mabel Chapman; warden, Emma Harvey; conductor, Mable Phillips; chaplin, Catherine Gasser; R. S. N. G., Luella Whiting; L. S. N. G., Matty Alderson, R. S. V. G., Talitha Edgar; inside guardian, Laura Ramsey; outside guardian; Grace Craig. Officers elected for Zephyr lodge were past noble grand, Myrtle Thomas; noble grand, Mollie Adams; vice grand, Alice Sutton; conductor, Grace Curry; R. S. N. G., Elsie Matson; L. S. N. G., Addie Asher; chaplain, Miss Anna Axelson; R. N. V. G. Elias Geriach; L. S. V. G., Lacy Kellam; inside guardian, Miss Anna Axelson; outside guardian, Anna Hafer; district deputy president, Louise Adams of Crockett and the grand marshall, Mrs. Lottie Standish of Crockett put on the work.

FROM SOUTH

Mrs. W. A. Boone, accompanied by her daughter, Miss Morine Boone, and Mrs. W. H. Cavin, returned yesterday from Los Angeles where they were wedding guests.

ELKS STEIN NIGHT AT CLUBROOMS THIS EVE

Two hundred steins will be added to the collection already on display in the Elk lodge rooms tonight at which time the annual stein and "dutch" lunch will be held. Several forms of entertainment have been provided for the evening by the committee in charge of the affair.

It is planned to conclude the evening with an informal supper which will be served under the direction of Earl Morgan, Charles Desmond Fred Lutz, Richard Spiersch and Henry Schrag.

1500 PEOPLE AND 500 CARS IN WEEK

"Just rushing."

That's the way Manager Mose Moch of the Richmond-San Rafael Ferry company puts it in speaking of his business for the past week. Figures which Moch has kept of the traffic between the Contra Costa and Marin county shores shows 500 machines and 1500 people to have ferried on the company's steamer for the past seven days.

MANY RUSH TO GRASS FIRE

A grass fire at Sixth and Nevin streets this afternoon called out trucks No. 2 and 3. A large number of people followed in the wake of the trucks thinking the blaze to be that of some building.

HOUSE CLOSED SAY POLICE WHO SEARCH CITY FOR HER

Today at noon Judge Jacobs issued a warrant at the request of Rev. P. E. Petersen and the Welfare League officials for the arrest of Grace Miller on a felony charge of perjury. Some days ago Petersen applied to Judge Jacobs for a warrant for the Miller woman, but that official stated that he could not issue the document in question except with the consent of the district attorney. Yesterday Rev. Petersen took the matter up with District Attorney Johnston, who stated that he could not issue the complaint on which to base a warrant, but would refer the matter to the grand jury at its next session.

Today Attorney Alvin Gerlach and Rev. Petersen went before Judge Roth and asked for a warrant for the Miller woman's arrest. Judge Roth stated to Petersen and Gerlach that he and Judge Jacobs had an understanding that the latter would take care of all criminal business arising in the city, but that if Jacobs did not issue the warrant he would. He called up the police judge and informed him to that effect, whereupon Jacobs said he would give Petersen the warrant upon filing a proper complaint. Attorney Alvin Gerlach prepared the complaint and it was sworn to by Rev. P. E. Petersen.

Gerlach and Petersen then took the warrant to the police station and was informed by Acting Chief of Police Wylie that Grace Miller was not in town, but he detailed two men to serve the warrant.

The charge against the Miller woman grew out of the testimony given by her in the police court against Petersen, who was charged by the local police, Grace Miller and District Attorney Johnston with the crime of accepting a bribe. It was shown conclusively, according to the evidence of other witnesses that the Miller woman gave false testimony, hence the issuance of the present warrant.

The crime charged against Grace Miller is a very grave one and upon conviction entails a long term in the penitentiary. The people of this city and Contra Costa county are intently watching the outcome.

Grace Miller was placed under arrest this afternoon by Policeman Kirkpatrick at her new place of business near the White House, the notorious resort now being conducted by Jean Martin in the vicinity of the Schrock furniture factory. Her bail was placed at $2000 cash, or if she gives bonds the sum is $4000. Up to the time of going to press she had not yet furnished bail.

Richmond Record-Herald

Published Every Afternoon, Except Sundays and Holidays by the Record-Herald Company

Sixth Street, near Macdonald Ave. Telephone Richmond 70

FRANK HULL...Managing Editor. G. E. MILNES...Business Mgr.

SUBSCRIPTION RATES:

1 Year.....$4.00 6 Months.....$2.00 1 Month by Carrier..40¢

Entered at the Postoffice at Richmond, Cal., as Second-class Matter.

Independent Democratic Official Paper of City of Richmond

MONEY GETTING BETTER

George Wall, the well known Richmond and San Francisco realty operator and president of the Richmond Industrial Commission, returned a few days ago from a trip through the eastern states for the purpose of observing business conditions as well as a pleasure excursion. Mr. Wall reports all business branches enjoying a high degree of prosperity and that unquestionably in a few months the Pacific Coast will also be working to capacity in every branch of trade.

At this time, according to reports from reliable sources, state banks are piling up money at a rate beyond all record. Since the first clash of European armies, in the two years between June 30, 1914, and June 30, 1916, the 475 institutions under the supervision of the state banking department have added $72,522,650 to their combined resources. This is an increase in resources of over $150,000 for each institution. The new record aggregate of resources is $817,744,350.

During the same momentous period individual deposits have expanded by the tremendous addition of $103,748,680, this total now aggregating $679,306,192. The expansion in loans and discounts has been relatively smaller, though of record proportions. Loans outstanding total $494,567,279, a gain of $29,149,929 within the two year period.

As indicative of what we may expect from the coming year it is significant that the accretion of wealth has been notably greater during the second year than the first year of the war period. As a matter of fact, the combined resources fell off nearly $16,500,000 in the first year, making the gain in the last twelve month period just that much greater. Then, too, most of the gain in deposits came in the second year, the increase during the first year was but $6,000,000. Loans also show an increased expansion during the second year of the war.

Surely this is financial sun shine. Financial statistics may be interpreted almost anyway one wishes, but after all is said and done it takes someone's money in some bank some where to make the wheels of industry hum. These statistics at least show that the money is here; that it is our own money in our own banks; and that there is every indication that more is on the way.

THE RICHEST PEOPLE

The richest people per capita in the world are going to be even still richer, through official action of Secretaary of the Interior Franklin K. Lane, is the opinion of The Washing Star. The Osage Indians' wealth is estimated at $20,000 per capita in the Indian office. New leases running for five years, and possibly until 1931, just approved by Secretary Lane, will increase the average annual income of more than 2000 allotted Osages, from between $600 and $700 per annum, to something between $900 and $1000 per annum. The Osage Indians' lands in Oklahoma are rich with oil, gas and other minerals. Announcement was made at the Interior Department that Secretary Lane has approved oil leases disposed of at the recent auction sale, embracing lands belonging to this tribe, thereby concluding the transactions in connection with new oil and gas leases covering 680,000 acres of land that were included in the former so-called "Foster lease," which expired in March of this year. The 680,000 acres of land involved was held under the "Foster lease" by about 160 subleases in acres ranging from 40 to 300,000 acres. Under this lease the tribes received one-eighth royalty on the oil produced. The land thus utilized embraced about one-half of the area of the Osage reservation, the entire surface of which has been allotted to members of the tribe in severalty. Under an act of Congress, however, all oil, gas and other minerals in the land are reserved to the tribe until 1931, unless otherwise directed by Congress. It is estimated that the annual income to the Osage tribe under new oil and gas leases, based on the same production as during the past year, will aggregate at least $2,500,000, in addition to the $3,233,000 received in cash at recent sales, as against about $500,000 heretofore received annually under the old lease.

SOME BIG FISH STORIES

The most interesting phase of the great shark scare along our northern Atlantic coast is the epidemic of "fish stories" about the Gulf stream. Various navigators and amateur scientists have been gravely assuring the people that that justly celebrated current has changed its course, flowing now much nearer the coast, and bringing the sharks with it.

The idea has been amplified in all its phases. It follows, of course, that if the warm Gulf stream is closely hugging the eastern coast, and intends to keep it up, the whole eastern rim of the continent may develop a tropical climate. Imaginative persons forsee alligators sunning themselves on the beach at Atlantic City, tarpon darting through New York bay, monkeys chattering in the trees of Central park, palms growing on Cape Cod and coral reefs sprouting up along the bleak shores of Maine.

The truth, however, appears to be that the Gulf stream is precisely where it has always been since civilized man first observed its bright-blue current with its burden of tropical seaweed, its shoals of porpoises, dolphins and flying fish and its wonderful phosphorescence that makes a ship's wake at night a fiery trail. It keeps right on its ancient course, fulfilling its task of carrying northward the warm water piled up in the Gulf of Mexico by the everlasting trade winds. It may fluctuate a bit here and there, but according to the oceanologists and astronomers it will hardly be bent from its established course by anything short of a shift in the inclination of the earth's axis—and nobody has noticed any wobbling of the earth.

Thus the great shark hegira is still unexplained, but at least it's comforting to conservative folk to know that the esteemed Gulf stream is still where it was when we studied geography.

Russia may or may not dominate the allies when peace terms are considered, but present indications are that she will be strong enough to take anything wanted, if necessary.

Very likely your rich kin don't think any more of you than you do of them.

WM. E. CALAHAN

Candidate for Regular Republican Nomination for

ASSEMBLYMAN

18th DISTRICT

Primary Election, August 29, 1916

J. N. LONG

OF RICHMOND

Regular Republican Candidate for Nomination for

ASSEMBLY 18th DISTRICT

Primary Election, Aug. 29, 1916.

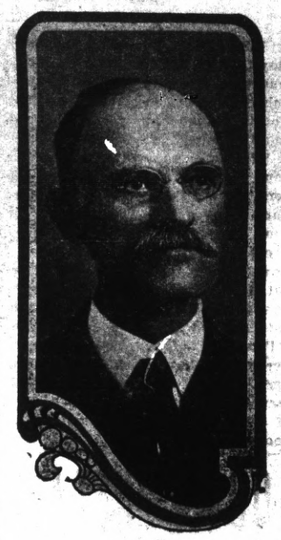

W. A. Rugg

editor and proprietor of the "Contra Costa Gazette" and the "Daily Gazette" is a candidate for the Republican nomination for

State Senator

from the Ninth district, comprising Contra Costa and Marin counties.

Mr. Rugg has never weakened in his loyalty to the party that has always had its rule signalized by prosperity. By virtue of his ripe experience as a newspaper publisher, he has gained a very comprehensive knowledge of public affairs and is therefore well qualified to intelligently perform the duties of the office, for which he is a candidate.

Mr. Rugg stood firmly for Marin county's right to name the Republican candidate for the next senatorial term, but upon the withdrawal of such candidate and at the request of Marin county Republicans, he consented to enter the contest as an ever and always loyal and consistent Republican.

"Let Mayer Do It." If you want your old suit made like new. Ring up Phone 452. Cleaning, Dyeing, Repairing or Pressing. Work called for and delivered. Mayer's American Cleaning Works, 1118 Macdonald avenue. —advt

CLOTHES CLEANING

Richmond's biggest and best, the Elite Cleaning Company. Service and prompt delivery. Our motto, satisfaction. 265 Fifth street. Phone Richmond 525. Branch office 2832 Macdonald avenue. Phone Richmond 456.

CLASSIFIED ADS

CLASSIFIED ADVERTISING RATES

Lines	2T	4T	6T	12T	24T
3....	$ .25	$ .45	$ .60	$1.00	$1.50
4....	.35	.60	.80	1.35	2.00
5....	.45	.75	1.00	1.75	2.50
6....	.50	.90	1.20	2.00	3.00
7....	.60	1.05	1.40	2.25	3.50
8....	.70	1.20	1.60	2.50	4.00
9....	.80	1.35	1.80	2.75	4.50
10....	90	1.50	2.00	3.00	5.00

Strictly in Advance

Classified ads will be taken over the phone and collections made by messenger on payment of 10¢ extra for messenger service.

SALARY LOANS

SALARIED PEOPLE PERMAnently employed furnished $5.00 to $50.00 without security, delay or publicity, cheapest rates, easiest payments. D. D. Drake, 607 Macdonald Avenue. 4-29-tf

POSITION WANTED

THE W. C. T. U. of Richmond would like to assist any girl that needs help who will either write or come to see Mrs. G. Wallin, 684 Fifteenth St., Richmond. tf.

WANTED—House work by deserving woman, by the day, week or month. Apply at once. Phone Richmond 757. 8-2-tf.

FOR SALE

FOR SALE—Two lots 25x100 each, corner 15th and Cutting boulevard. Apply 152 Herald Ave., Encleside. j5-1m.

FOR SALE—Two lots 25x100 each, Sixth and Pennsylvania. Will take team, wagon and harness, as part payment. Team must weigh 2700 pounds. Address Box B, this office. 8-1-5t.

FOR SALE—A hand boring machine and casing. Apply at 314 Main St., San Francisco. 8-1-6t.

FOR SALE—Four rooms of furniture. Nearly new for $100 cash. Phone Richmond 816-W. 8-4-2t

$500—Must be sold; no reasonable offer refused, lots 75x100, D street, between Richmond avenue and Bay View avenue, few blocks from San Pablo. I. C. Scharff, 612 Pacific Bldg., San Francisco. 8-4-6t

FOR SALE—Frame garage, good sized, cheap, and easily moved. Inquire 528 Thirteenth St. 8-4-3t

WANTED—MISCELLANEOUS

VACANT LOTS—If you are obliged to dispose of vacant lots in the city of Richmond, and are willing to sell at bedrock prices, with all the inflation cut out, address Box Z, care Record-Herald office, Richmond, Cal., giving location of lots and price wanted. 2-29-tf.

WANTED—A good piano. Price and terms must be right. For particulars write P. O. Box 601, Richmond, Cal. tf.

AGENTS WANTED

WANTED—A solisitor for a cleaning wagon. One who understands the business. Must be sober. Apply 1010 Macdonald, Black Painsian Dye Works. 8-1-tf.

EXCHANGES

HAVE you vacant lots that you want to turn over for income bearing residence property. I have a modern five room house and two lots in central section of city, that I would consider exchanging for vacant lots suitably located. In answering give lot and block number, what value of lots are, and whether street work is paid or not. Address Box 184, Richmond, Cal. 2-29-tf

NOTARY PUBLIC

NOTARY PUBLIC—I make and acknowledge all kinds of legal papers; deeds, mortgages, contracts, leases, etc. Houses to rent; fire insurance. H. G. Stidham, 163 Washington avenue. Phones, office 868, Residence 920. 3-27-tf

BUSINESS NOTICES

It is hereby notified that the American French Bakery will deliver bread to its customers on Sunday mornings the same as on other week days. Phone Richmond 1065. jy28-15t.

RESULTS!

The Key to Successful Want Ads—Read our Apartments Rooms-Houses to-let ads They'll Open the Door to [illegible] that you want. 33

ATTORNEYS-AT-LAW

J. E. RODGERS

Attorney-at-Law

Martinez California

PHYSICIANS AND SURGEONS

DR. M. DEININGER-KESEP

has moved her office and residence from Bedwell Apt., 8th and Nevin, to 919 Macdonald Ave., near Elks Bldg. Office hours 1:00 to 3:00 p. m. Telephone Rich. 98.

BERT CURRY

UNDERTAKER—EMBALMER

Parlors—27 Park Place

Service Day or Night

Day and Night Phone 429

Auto Service Phone 598

ARTHUR A. BARBER & CO.

Funeral Directors

Lady Attendant for all Ladies and Children's Cases

263 FOURTH ST.

E. B. SMALLWOOD

Undertaker—Embalmer

DEPUTY CORNER

727 Macdonald Avenue

Phone Richmond 113

THESE PAINTERS CARRY LIABILITY INSURANCE

ZEB KNOTT

Sherwin-Williams Paints, Stains and Varnishes

All Grades of Wall Paper

Painting and Paper-Hanging

All Work Guaranteed

319 North Seventh Street

Phone Richmond 822

A. BRUNNER

PAINTING, PAPERHANGING AND TINTING

WALL PAPER, PAINTS, OILS AND VARNISHES

1310 Macdonald Avenue

THE CRAVEN HOSPITAL

Conduced by Graduated Nurses

MEDICAL, SURGICAL and MATERNITY CASES.

Baby Incubator Installed.

Received under the care of their own physician.

10th & Clinton Phone 854

NOTICE TO VOTERS

A new and complete registration of voters is required by law during the year 1916.

Registration closes for the purpose of voting at election for school trustees, on March 7th, 1916; for the purposes of voting at Municipal elections of towns of the sixth class, on March 18th, 1916; for the purpose of voting at Presidential Primary election on April 1st, 1916; for the purpose of voting at August Primary election, on July 29th, 1916; and on Oct. 7th, 1916 for the purpose of voting at General Election on Nov. 7th, 1916.

You may register with the County Clerk or any of his deputies.

Dated February 10th, 1916.

J. H. WELLS,
County Clerk of Contra Costa County, California.

The following named persons are registration deputies:

A. C. Faris, City Hall, Richmond, Cal
Mrs. Mary D. Neill, 154 Washington Ave., Richmond.
Geo. K. Drew, 114 Washington Ave Richmond.
I. R. Vaughn, 430 Macdonald Ave Richmond.
Miss Nannie Nesbitt, 621 Bissell Ave. Richmond.
Mrs. Florilla Brown, Stege, P. O.
M. J. Gordon, 319 Macdonald Ave. Richmond.
Fred C. Schram, 422 Macdonald Ave Richmond.
L. J. Thole, 1928 Macdonald Ave. Richmond.
W. J. Richards, Jr. 915 Macdonald Ave., Richmond.
Mrs. Henrietta King, 234 Barrett Ave., Richmond.
Mrs. Laura B. Crampton, 624 Chanslor Ave., Richmond.
Frank M. Silva, San Pablo.
George E. Valencia, San Pablo.
A. H. MacKinnon, Rust.
Herman Rust, Rust.
H. P. Davis, Rust.

feb 17-oct 7

CALIFORNIA TOWEL SUPPLY CO.

Towel service furnished offices barbers and bars. We supply coats and aprons. We furnish the supply—you use it. Cheaper than buying your own. Branch office, Record-Herald building, telephone 70. Telephone your order and the man will call on you.

E. A. MARSHALL

House, sign and automobile painting; paper hanging and decorating. All work guaranteed.

Phones 154-W and 945

Shop 415 Bissell Ave.

DOCTORS FOR MEN

Everything is PRIVATE AND CONFIDENTIAL.

No extra charges are made for medicines. Consultation free. Est. 25 years.

DR. T. D. HALL

707 Broadway, upstairs, near Seventh St., Oakland, Cal.

IF THE BOTTLE OF WHISKEY on your sideboard bears our label you can gamble on two things. First, that the whiskey is absolutely pure. Second, that the flavor, mellowness and bouquet will equal that of any you have ever tasted, no matter how much higher priced. The best judges prefer our whiskey.

RICHMOND LIQUOR STORE

12th and Macdonald

BUILDING MATERIAL, DRAYING, HAY AND GRAIN

PICNIC PARTIES AND MOVING

E. H. Higgins Co.

Successors to Johnson & Braine

Office 400 Macdonald Ave—Phone Rich. 262 Warehouse Phone 448

COAL Draying and Storage

PILLOW BROS.

705 Macdonald Ave Phone 91

Certificates of Title Notary Public Abstract of Title

Title Insurance Polices Escrows Handled Inheritance tax Appraiser

PATRONIZE HOME INDUSTRY.

Richmond Abstract and Title Co.

Office—Richmond Abstract and Title Co.'s. Building.

Twenty-Second and Macdonald Ave., Richmond, California.

Telephone Richmond 819 CHAS. G. BACON, Manager.

Tilden Lumber Co.

PRICE---QUALITY---SERVICE

E. M. TILDEN, President

YARDS—Oakland, Berkeley, Richmond and Crockett

Office and Mill—15th St. and Nevin Ave. Phone Richmond 81

PEACHES FOR CANNING

Albertas From My Farm at Atwater

No Worms or Split Pits

The Finest Ever

See Us Before Buying

B. McWHORTER

Phone 105 147 Richmond Avenue

California State Fair

SACRAMENTO

September 2nd to 9th inclusive

$45,000 Premiums

New { Buildings Features Attractions

$20,000 Purses

Including New Women's Building (to be formerly dedicated during the Fair), New Poultry Building and Live Stock Barns, Immense Exhibit of Manual Training and Domestic Science by California Schools, Miners' First Aid and Mine Rescue Competition, Horse Racing, Night Horse Show, Grand Band Contest, Head on Collision, Fire Works, Free Attractions, Clean Amusements, Grand Rally California Miners' Safety Bear Club.

Working Demonstration Tractors, Pumping and Irrigating Plants, Road Machinery, Milking Machines.

Agricultural, Horticultural, Viticultural, Manufactures, Machinery, Automobiles.

Largest complete Live Stock Show ever held in California.

Permanent exhibit of Fine Arts, and Industrial and Soil Products.

Every minute interesting, instructive and entertaining.

Reduced rates on all Railroad, Electric and Steamboat lines.

SEND FOR PREMIUM LIST

CHAS. W. PAINE, Secretary. JOHN M. PERRY, President.

Cook With Gas

ON A MODERN GAS RANGE

SAVE—MONEY
SAVE—TIME
SAVE—WORRY

SEE THE MODERN GAS RANGES NOW ON DISPLAY AT THE LOCAL STORES.

GAS, ELECTRIC, CARBON FUEL, FIRST PREFERRED

Pacific Gas and Electric Co.

13th and Clay Sts., Oakland Lakeside 5000

Branch Office: 709 Macdonald Ave. Phone Richmond 531

HAROWARE STORE GOING TO CLOSE BUSINESS AFTER TWENTY YEARS SERVICE

The County Line Hardware store is selling out its entire stock of hardware, paints, oil and glass, and at prices that are surprisingly low in consideration of the present cost of stock. Mr Bartlett the present proprietor has interests in northern California and Nevada that need his entire attention, hence the cause of sale.

Richmond people including contractors and hardware merchants will do well to compare the bargains that are open to them. The stock must be sold before Saturdey the 12th when the sale will close, and what stock is left will be closed to hardware trade. 7-4-3t

Subscribe for the Record-Herald.

Sunday Trips—

SOUTHERN PACIFIC — SUNSET OGDEN & SHASTA ROUTES

ONE FARE

"There and Back"—Between many points at Figures ranging from 50c to $5

This means ½ Fare for your Sunday Outing

ASK Southern Pacific Agent

TWO CONDUCTORS ON OAKLAND CAR

OAKLAND, August.—An Oakland street car company today installed a second conductor on one of its cars whose duties will be not to ring fares and call streets but to answer questions, help ladies on and off, amuse crying babies and make himself as useful and obliging to the traveling public as possible. The new employee's name is William Neidrich.

Hold Up

STOP lubricating your body with LIQUOR or shooting morphine, cocaine and other drugs into your system, WHY not be the MAN or WOMAN "GOD" intended. We restore a shattered body, put it into normal condition, do it quickly, pleasantly, at a low fee. Private rooms, Bath, Doctors, Nurses, Food and ALL. In a few days You are a FREE NEW PERSON. All desires of DRUGS or LIQUOR eliminated positively guaranteed. It's worth your while NOW. We have made thousands NEW—why not YOU? Booklet on request. Consultation FREE. Our home treatment WILL prove a blessing to all unable to be treated at the Institute. We make a Special RATE of $25 for the HOME TREATMENT. It is simple and effective, positive in results. We have NO FAILURES.

LINCOLN INSTITUTE
Bush and Octavia Sts.
San Francisco

RICHMOND AND SAN RAFAEL FERRY & TRANSPORTATION COMPANY — MARIN COUNTY — CONTRA COSTA COUNTY

Time Table

Effective Sunday, July 23, 1916

BOAT LEAVES

Pt. Richmond	Pt. San Quentin
7:30 a. m.	8:00 a. m.
9:30 a.m.	10:00 a. m.
11:30 a. m.	12:00 m.
1:30 p. m.	2:00 p. m.
3:30 p. m.	4:00 p. m.
5:30 p. m.	6:00 p. m.
*7:00 p. m.	*7:30 p. m.

*Sunday Only

Key Route Cars direct to Ferry from all points of Alameda County

Motor Vehicles from Point San Quentin direct to San Rafael connecting with Northwestern Pacific Railroad for all points North.

UNSURPASSED BUFFET AND GRILL SERVICE

For Information Address
RICHMOND-SAN RAFAEL FERRY & TRANSPORTATION COMPANY
RICHMOND, CALIF.
Phone Richmond 281
Phone San Quentin 2

The Talk Highways of the Land

Millions of miles of Bell Telephone wire at your beck and call.

Wnen you've got to have quick action, remember that a word to the operator will clear the track, two miles or two thousand, day or night. Prompt reliable and decisive!

Consult the list of toll rates to cities hereabout; it's in the front of your Bell directory.

THE PACIFIC TELEPHONE AND TELEGRAPH COMPANY

NANCY O'NEILL IN "THE WITCH" AT REGENT THEATER TONIGHT

NOTES FROM THE PLAYHOUSES

PANTAGES THEATRE
(Oakland)

Wonderful magicians, acrobats, musicians and whirlwind dancers of Persia, beautiful women of the Orient, a riot of light, color, and splendor, in which the modern Occident and the ancient Orient are remarkably blended, this is the great treat in sore for theater goers next week, when, at the Pantages, Al Colem and his company of former artists in the court of the Shah of Persia will present "The Slave Dealers."

The pantomimic sensation will depict in detail the ancient slave markets of the old kings of Persia, where beautiful women, captured in battle, were sold to the lords of the land amid scenes of Oriental revelry and barbaric splendor. In this setting a play of a number of beautiful white women, captured in battle and sold to the lords of Persia, will be produced. Throughout the play will be sensational features, offered by the late court artists of the Shah. The wonderful "Living Sun" spectacle, "The Death Swing," the "Persian Pyramida," the balancing bamboos and the hanging fans and temples will be among the striking bits of the Persian artists. The act is one that defies description. It has been declared the greatest sensation in modern vaudeville. It has every element of interest, and its beauty and the many startling features interjected into it make it one surprise on another.

Next week's bill at the Pantages will be crammed with good things from beginning to end. There will be two remarkable playlets, one, "Christmas Eve," offered by the Brown and Fletcher trio, a singing bit of a high order, the other, offered by Joan Storm and John Marston, to be a grippingly interesting dramatic offering, "His Alibi."

Mable Harper, "Just a Nut," she calls herself, will make laughs. She has a manner all her own of "putting over" song numbers, and is one of the few feminine "nut comediens," who "go over big," in theatrical parlance. Rose and Ellis, "The Jumping Jacks," offer a series of daring acrobatic feats. Davis and Davis, late stars of "The Time the Place, and the Girl," will sing some of their song hits and offer some of their famous dancing.

"The Laughing Mask" unmasks next week in the final chapter of the "Iron Clew." Speculation has been rife as to who the mysterious righter of wrongs in the gripping film was. Some thought it was "Davy," until he and "the mask" were seen together. But next week the mystery will all be cleared, the Iron Clew will get what is coming to him, and all doubts removed. Incidentally, a thrilling episode in "The Secret of the Submarine" will also be shown.

ORPHEUM THEATRE
(Oakland)

Announcement is made by the Oakland Orpheum that one of the most popular actresses in the country, Miss Justina Wayne, has been engaged for the production of "Sadie Love," Oliver Morosco's big New York success, and she will make her first appearance with the Orpheum players next Sunday in the title role of the play. Miss Wayne is a pretty and charming leading woman, who will be remembered by thousands of theater goers for her superb work with Dennis O'Sullivan during the Irish singer's season at the Liberty theater. She was formerly leading woman at the Alcazar theater in San Francisco and in other seasons has been associated with Nat Goodwin, Andrew Mack and Cyril Scott as leading woman. She toured Australia with Cyril Scott and proved to be quiet as great a favorite in the Antipodes as in America.

There may be added interest felt in Miss Wayne when it is known that she is an Oakland girl, who made her first stage appearance in San Francisco when a mere slip of a girl with T. Daniel Frawley's famous stock company, which then included Blanche Bates, Frank Worthing, Mary Van Buren, and others who have since become famous.

When Miss Wayne was given the part of Sadie Love at the Orpheum, she glanced over its lines and situations she gasped a bit, for Sadie Love is a very strenuous play indeed. The play tells the story of a lady who, on her wedding night, is entangled both with her husband and a former admirer, and who finds herself in her boudoir in a series of highly embarrassing situations. The play is so funny and yet so strenuous that it is said to have made New York gasp. Miss Wayne remarked, "If New York thought it was all right, it must have been alright." Then she proceeded to rehearse, but not without compunction. Avery Hopwood wrote the play. He also wrote "Seven Days," and "Fair and Warmer." The latter play is a reigning success in New York at this moment. In "Sadie Love" Hopwood is said to have gone the limit of ingenuity in devising situations that are both daring and farcial. Audiences are described as being kept on the edge of their seats during the strenuous moments in "Sadie Love." Hopwood's daring reached the climax when he arranged in the play for the said Italian husband to appear in his pajamas on his wedding nights, tapping softly at his wife's bedroom door, only to be rudely interrupted by a series of incidents that quite effectually disturb any dreams he may had of coonubial felecity. The Orpheum people are said to have paid the biggest royalty on record for a single week's production of "Sadie Love," having obtained the concession from Oliver Morosco himself.

Wear a BLACK'S Special, one that has been Cleaned and Pressed. Black's Cleaning House, 1010 Macdonald Ave., Phone 723

NANCE O'NEILL IN THE WITCH AT REGENT

Nance O'Neil, whose reputation is world-wide, will be seen at the Regent theater tonight in the William Fox production of "The Witch," a picturization of Nance O'Neil's greatest stage creation, "The Sorceress." To miss this remarkable feature, which is being given its first production in Richmond would be to miss a masterpiece enacted by a great actress. Nance O'Neil's performance in "The Witch" reaches the every heights of dramatic ability as she portrays both mother and daughter so cleverly as to lose all her indentity and make each character complete in itself.

"The Witch" is the second of the Fox offerings to be given at the Regent theater on Wednesdays and Saturdays of each week. Fox features are playing to crowded houses all over the land and that ought to be the case in Richmond which is already rated as a good show town.

DUTCH-SHELL COMPANY EXPECTS AN INCREASE

SAN FRANCISCO, August 5.—Commenting on the Royal Dutch-Shell annual report the Financial News of London, says the market is inclined to expect an increase in the Kern river dividend from 8 per cent to 9 per cent for the year ending May 31 last. This, of course, deponds largely upon the sums which the board may consider necessary to place to depreciation. A study of production figures, however, suggests that the expectation of a larger dividend has some foundation, for there was quiet an increase in the yield of the property for the last fiscal year. The report of last year's Kern river operations is due in September.

REGENT THEATRE

TODAY'S PROGRAM

Nance O'Neil, America's greatest dramatic actress in "THE WITCH," as given to packed houses at the Empress, San Francisco, also Weber and Field, America's greatest Dutch comedians in a side splitting "MIKE AND MEYER" comedy, and a three part Western drama, "NEVADA."

TOMORROW'S PROGRAM

A new episode of the "SECRET OF THE SUBMARINE" and "ZINGO" with other features.

T. & D. RICHMOND THEATRE

TONIGHT'S PROGRAM

MATINEE DAILY 2:15 to 5:00

Introducing to the motion picture world the new star
LOUISE HUFF
in
"DESTINY'S TOY
—A five reel Paramount Drama

Burton Holmes Travelogue of the Philippines
Bray's Animated Cartoons

SUNDAY VAUDEVILLE

Annie Andreas, Ewedish comedienne. Lyons and Losch, black and tan comedians. Little Billie DeRex and Bobbie, singing, dancing and piano.

Barrett Sanitarium
Ninth St. and Nevin Ave.
NEW AND MODERN
Trained Nurses, Quiet and Restful
DR. W. J. CEASAR

FOR EXCHANGE

120 acre alfalfa ranch to trade for Richmond lots inside the triangle of the Santa Fe and Southern Pacific and Oakland branch of the Santa Fe roads. Eighty acres in alfalfa.

Fine 8-room furnished place in fine location to exchange for clear ranch property.

Five-room, up-to-the-minute, house in fine location. Anything down and $25 per month.

R. W. BYRN
911 Macdonald Ave.

American Candy Kitchen
Tenth and Macdonald Avenue
HOME MADE CANDIES, ICE CREAM, SOFT DRINKS AND FRUITS. ORDERS TAKEN FOR FANCY WORK.

FLORENCE KELSEY
Will call at your home to do your Hairdressing, scalp treatment, shampooing, face massaging and manicuring. Guarantee to give satisfaction. Reasonable prices.
Phone Richmond 581
Raymond Apts.—21

A. DeGregorio
Home-Made Raviolas
ITALIAN STYLE
PRICES—1 Dozen, 15; 2 Dozen, 25¢; 100, $1.00
When ordering large quantities place order day in advance
457 14th St. Phone Rich 220-J

STOP—HERE IS YOUR CHANCE
Drs. Fong Wan—Wat Son
THE CHINESE HERB DOCTORS

Offers you their long years of practical experience in Medical Science, ABSOLUTELY FREE. They want cases that have been given up by other physicians. Their experience teaches them that their HERB REMEDIES will permanently cure what are known as "incurable diseases."

They cure all chronic diseases of both sexes without operations. All diseases of women are cured by the safest and quickest method. You are invited to call for their Free and Honest Diagnosis of your sickness. Hours: 9 a. m. to 7 p. m. Sundays and Holidays, 10 a. m. to 3 p. m.

FONG WAN—WAT SON HERB CO., 548 8th St., Cor. Clay, Oakland.

Popular Bakery and Coffee House
MACDONALD AVE., BET. 4th and 5th STREETS
Largest Assortment of Bread, Cakes and Pies in Richmond
Finest Cup of Coffee and Cream in Town
REMEMBER THE PLACE
Macdonald Ave, Between 4th and 5th Streets

Richmond Branch
OF THE BERKELEY
Women's Gymnasium
WILL OPEN ITS FALL TERM IN MOOSE HALL, TUESDAY EVENING, AUGUST 8th, AT 7:45 O'CLOCK P. M. THE CHILDREN'S CLASS WILL TAKE IT AT 6:30 O'CLOCK. TUITION $2.50 FOR TERM OF THREE MONTHS.

10 TRADING CASH STAMP 10 C.T.CO. 10

A Few More Business Places Where You Can Get CASH TRADING STAMPS.

Paste this list in Your Book with the Other Stores

AMERICAN CLEANING CO.
1116 Macdonald Avenue.

ATTERBURY'S JEWELRY STORE
500 Macdonald Avenue.

BARGAIN EMPORIUM
404 Macdonald Avenue.

BENTON'S FRUIT STORE
1200 Macdonald Avenue.

BEYER'S NEWS DEPOT
1006 Macdonald Avenue.

BURDICK'S HARDWARE STORE
421 Macdonald Avenue.

CARACAILLO'S BARBER SHOP
1014 Macdonald Avenue.

CARTER'S BARBER SHOP
2025 Macdonald Avenue.

CLASSIC TAILOR SHOP
303 Macdonald Avenue.

COZY CANDY STORE
148 Washington Avenue.

DAMMAND, the Photographer
716 Macdonald Avenue.

DIETRICH JEWELERY STORE
140 Washington Avenue

FARLINGER'S CLOTHING STORE
122 Macdonald Avenue.

GRAND CANYON PARK STORE
San Pablo and Park Avenues.

HAWLEY-Guyre Music Co.
917 Macdonald Avenue.

HEIDORN'S TABACCO STORE
820 Macdonald Avenue.

HONEY BOY CANDY STORE
619 Macdonald Avenue.

HOME RESTAURANT
1220 Macdonald Avenue.

FENNER'S HARDWARE HOUSE
136 Washington Avenue.

LANG'S DRUG STORE
618 and 620 Macdonald Avenue.

516 Macdonald Avenue.
KENNON'S STATIONERY STORE

LIMA'S BARBER SHOP
320 19th Street.

MAYER'S CLEANING CO.
1118 Macdonald Avenue.

MIGEL'S DEPARTMENT STORE
406 Macdonald Avenue.

MINNER'S MERCANTILE CO.
145 Washington Avenue.

NEIDECKER'S DRUG STORE
116 Washington Avenue.

NEILL'S STATIONERY STORE
154 Washington Avenue.

OPMAN'S FURNITURE HOUSE
1700 Macdonald Avenue.

PACIFIC TIRE APPARATUS CO.
1413 Macdonald Avenue.

PALACE CANDY STORE
1214 Macdonald Avenue.

PERES' CIGAR STORE
710 Macdonald Avenue.

PIONEER MODEL CLOTHING
120 Macdonald Avenue.

RICHMOND SAMPLE SHOE STORE
326 Macdonald Avenue.

ROYAL BARBER SHOP
306 Macdonald Avenue.

SMITH FURNITURE CO.
109 W. Richmond Avenue.

WHITE ROSE FRUIT CO.
2236 Macdonald Avenue.

WHITING'S CIGAR STORE
930 Macdonald Avenue.

YE FLOVER SHOPPE
923 Macdonald Avenue.

YE WARDROBE
2228 Macdonald Avenue.

GOOD YEAR SHOE FACTORY
1212 Macdonald Avenue.

The Cash Trading Stamp is a Richmond stamp and given to stimulate home trading. Every merchant who is interested in keeping people at home to trade can have these stamps.

THE STORE FOR EVERYBODY

WATCH THIS SPACE EVERY DAY AND SAVE MONEY

Saturday Special

29 inch Shirting Cheviot . . **12½¢** yd,

ONE DAY ONLY

Meet Me at **The Fair** Save Money

C. C. OLNEY

Phone Richmond 811 731 Macdonald Avenue

With the Churches

FIRST CHURCH OF CHRIST, SCIENTIST.

Sunday service at 11 a. m.; Sunday school at 9:30 a. m.; Wednesday evening testimonial meeting at 8 o'clock in the Richmond Club, Nevin avenue, corner 12th street. Free Reading Room with Circulating Library in the Berry building, Macdonald avenue, corner 8th street, open every afternoon from 2 to 4 o'clock, and Friday evening from 7 to 9.

CHURCH OF ST. MARK THE APOSTLE

Corner of Bissell avenue and Tenth street, Rev. P. M. Griffin, pastor in charge. There will be first mass at 8:20 and Sunday school; second mass at 10:30; evening devotion at 7:30 p. m.

OUR LADY OF MERCY CATHOLIC CHURCH

Richmond avenue between Santa Fe and Martini stree; Rev. Father Sullivan, pastor. There will be first mass at 8:30, followed by Sunday school in charge of the Presentation Sisters; second mass at 10:30; evening devotion at 7:30

PRESBYTERIAN CHURCH

Twelfth street and Bissell avenue. Rev. H. K. Sanborne, pastor.

9:45 a. m. Sunday school, A. H. Poage, superintendent.

11 a. m. Reception for new members and communion.

6:30 p. m. Christian Endeavor.

7:45 p. m. Evening worship, song service and sermon, "Jesus in Prison," with illustrations from a day spent in San Quentin.

Morning Anthem, "My Heavenly Home." Evening Anthem, "Send Out Thy Light."

FIRST METHODIST CHURCH

P. E. Petersen, pastor.

Sunday school at 10 a. m. Dudley Kirkpatrick, superintendent. Rev. Dr. Calfee, assistant superintendent. The children's hour. All welcome.

Morning worship at 11 o'clock. Subject for meditation: "The Message of the Early Church to the Church of Today."

Evening service at 7:45. Sermon topic, "The Value and Importance of Tract Distribution." The pastor has secured a large variety of tracts for free distribution. Come and help yourself.

The choir will have charge of the music at both services. A hearty welcome to all.

FIRST BAPTIST CHURCH

Cloice R. Howd of the Berkeley Baptist Divinity school will preach. 11 a. m. "Rough Dry."

8 p. m. "The Silent Partner."

10 a. m. Sunday school.

Thursday at 8 p. m. prayer meeting.

Everyone cordially invited.

FIRST CHRISTIAN CHURCH

Sixth street and Bissell avenue. Rev. Thomas A. Boyer, pastor.

Morning, "The Exterior and the Interior of Our Deeds."

Evening, "The Supositions and the Certainties of Religion."

Sunday school at 10 a. m.

Christian Endeavor at 6:30 p. m.

Choir rehearsal Wednesday evening.

Mid-week services Thursday evening.

Special music under leadership of Mrs. Taylor Johnston.

Solo at evening service by Miss Marguerite Knoble.

A cordial welcome at all times to all.

WESLEY M. E. CHURCH

"The Big We and the Little I," will be the subject of the pastor's address at the Vesper service at 7:45 p. m. An attempt will be made to dot the I's in such a manner as to make them conspicuous.

All members of the church and Christian people who worship at this church are urged to attend the 11 o'clock service. There will be a ten minute sermon by the pastor followed by the communion service. Important announcements relative to the work of the church during the few weeks preceding conference will be made at this service.

Prof. Dillon's large chorus choir and the Wesley church orchestra will present the best of music at both services.

All other Sunday and mid-week services will be as usual, the church being open every day and evening to serve all the people.

GOSPEL TENT SERVICES

Herbert Dyke, minister.

Macdonald Ave., between Seventh and Eighth streets.

"Sanctification," 2:20. p. m.

"Consecration," 7:30 p. m.

SWEDISH SERVICES

These services will be held at the Wesley Methodist church Tuesday, August 8th at 8 p. m.

Sermon by Rev. Abel Eklund.

Scandinavians cordially invited.

CAVALRY BAPTIST CHURCH

9:45 a. m. Sunday school.

11 a. m. Devotional service. Subject: "Peace vs. Sword." The Lord's supper will be observed.

7 p. m. B. Y. P. U.

8 p. m. Devotional service. Subject, "Christian Boldness."

MUCH CALIFORNIA FRUIT GOES EAST

Shipments of California fruit to the east this season are breaking all records, according to statements by officials of the Pacific Fruit Express. In the months of June and July 17,498 cars of perishable products were sent out of the state by fast express.

At the present time the railroad companies face a grave situation in possible car shortage. Fruit cars are being returned empty in order to keep up with the production of California. The ice supply has run short and the Southern Pacific company is now bringing twenty cars of ice daily from Los Angeles to the central part of the state.

At the present time California is 2000 cars ahead of last year at the same date.

General Agent J. W. McClymonds of the Pacific Fruit Express says total fruit shipments last year were 46,000 cars. This year's shipments have already reached a total of 40,500, with three big months ahead.

THE CHINESE IDEA OF MEDICAL PRACTICE

TO PRESERVE HEALTH; NOT TO RESTORE IT.

There is no extravagance like sickness; in a large family the wastefulness of ill health is appalling.

The Chinese have always been famous for their thrift. Their very science of medicine has been developed as the Art of Keeping Well, not as the Art of Healing.

There are no more skillful Chinese Herbalists in the United States than Drs. Chan & Kong. See what they have done for this family:

FAMILY'S HEALTH.

Chan & Kong Herb Co.,

My Dear Doctor: I am pleased to state during the past fifteen months the various members of my family have been your patients and have taken your herbs as prescribed by you with great success. The general health of the entire family is better than at any time in twenty years. With best wishes and sincere regards, I am, yours very truly,

E. C. WOOD.

1601 Oxford St., Berkeley, Cal.

If you want to take advantage of the ability of America's most successful Chinese Herb Doctors, call at 901 Clay, corner of Ninth street, Oakland. Consultation and Pulse Diagnosis are free to all callers. Closed Sundays.—Advertisement.

LOCAL MENTION

Pertinent remarks about well-known People in Richmond Happenings about Town

FROM EAST

Henry C. Cutting, Rochmond landowner was one of the speakers at the boost banquet of the Richmond chamber of commerce last evening.

FROM SEBASTOPOL

Mr. and Mrs. George R. Harrison of Sebastopol are visiting here as the guests of Mr. and Mrs. J. T. Conwell.

NEW STORE TO OPEN

The Vogue millinery store will open its doors at 923 Macdonald avenue, Monday under the management of Mrs. Goldwater.

FROM LOS ANGELES

Mr. and Mrs. H. C. Karns of Berkeley, Mrs. Karns of Los Angeles and Mr. and Mrs. Charles Kimball of Los Angeles were the guests of Mrs. John Gerlach today.

RECRUITS BACK

Four Richmond boys who recruited to the citizens training camp at Monterey returned here today. They are Alvin Gerlach, S. S. Ripley, Louis Moore and H. Roberts.

ELITE DANCE CLUB IN PARTY

The Elite Dancing club will hold another social dance in Barnaman's hall Tuesday evening. The dance will be under the supervision of Mrs. T. Osborne.

LADIES NIGHT

A ladies night will be held Tuesday evening by Richmond lodge of Elks. Music for the affair will be furnished by the San Francisco plantation orchestra.

EAGLES DANCE

Point Richmond Aerie of Eagles is making final preparations today for a social dance which it will hold at East Shore park tonight. On the committee for the dance are Joe Michaels, James Kane, Joseph Silva, L. Monte and G. Kelly.

CLASS INITIATION

Arrangements are being made by Richmond lodge, Sons of St. George, for a monster class initiation to be held at Woodmen hall Wednesday night.

PLAN RECEPTION

A reception and social evening will be held by the Singers club at the Richmond clubhouse on the evening of August 18th. Arranging for the affair are George Harlow, Isabelle Greathouse, Willard Poage and Helen Smith. The Singers club was formerly the E'Studentina club and is composed for the most part of high school students.

ICE CREAM SOCIAL

An ice cream and cake social was held by Olive Homestead, Brotherhood of American Yeomen, in Pythian hall last evening.

IN LOCAL PICNIC

The local chapter, Sons of St. George, and the ladies auxiliary to the lodge are co-operating with several other bay city lodges in arranging a joint picnic at Fernbrook park this month.

LEAVE FOR HOME

Mrs. E. Zalley, Miss Beatrice Zalley and Master Bernard Zalley, who have been visiting in this city with Mrs. N. Glover, departed today for their home at Bennison, Texas.

K. OF P. WILL MEET AT DETROIT

PORTLAND, Ore., August 5.—Detroit, Michigan, today was chosen by the supreme lodge Knights of Pythias, meeting in Twenty-ninth biennial session here, as the convention place in 1917.

IN PINOLE

Eugene Shea of this city was a business visitor in Pinole today.

TO CALWA

Mrs. C. H. Parker and children left this city last evening for their home in Calwa.

CAPITALIST SAVED FROM SURF

LOS ANGELES, August 5.—In a thrilling battle with the ocean at Venice today, Meyer Lissner, Los Angeles capitalist, and one of the best known political leaders of the west, was saved from death when he became exhausted while in bathing and was carried out to sea. W. J. Gafney and Francis Corona, hearing the cries for help took off their clothing as they dashed toward the surf and swam out to the drowning man. Lissner was brought ashore and taken to his home, where he revived.

Subscribe for the Record-Herald.

"DESTINY'S TOY" AT RICHMOND THIS EVE

In "Destiny's Toy," a paramount Picture produced by the Famous Players, which will be shown at the Richmond Theater tonight for the last time, Louise Huff has an exceedingly strong supporting cast, including J. W. Johnson, John Bowers, Harry Lee and others of equal historic importance.

The major portion of the action was staged at Block Island, picturesque scene of which makes it an admirable location for that part of the story which has to do with the life of Nan Carter, a role played by Louise Huff after she has been rescued from shipwreck by Barnacle Joe and has been adopted by the kindly old fisherman. The Burton Holmes Travelogues and a Bray Animated Cartoon are shown on the same bill.

Annie Andreas, well known Swedish Comedienne, is the top liner on the Sunday vaudeville bill at the Richmond theatre tomorrow. Miss Andreas has the happy faculty of being able to make people laugh as they never laughed before at her own inclination. She is rated as one of the funniest women on the American stage today.

Lyons and Losch, billed as "The Black and Tan comedians" have some more funny stuff. Their wit is breezy and new. Their jokes have an indisputable kick in them that bring down the house wherever they put on their act. Lyons and Losch are worth the price of admission in themselves.

Little Billie de Rex and Bobbie, in their musical act will give you something unique and different from the usual run. Their act is of a high class. They play not only popular ragtime with a rare sense of harmony and rhythym but also render some classical music very creditably.

PACIFIC COAST LEAGUE

Standing of the Clubs

	W.	L.	Pct.
Los Angeles	66	46	.589
Vernon	65	54	.546
San Francisco	63	56	.529
Portland	50	53	.485
Salt Lake	53	57	.482
Oakland	46	77	.374

Results Yesterday

Salt Lake, 2; San Francisco, 0.
Portland, 6; Oakland, 0.
Los Angeles, 4; Vernon, 2.

NATIONAL LEAGUE

Standing of the Clubs

	W	L.	Pct.
Brooklyn	58	34	.630
Philadelphia	53	39	.576
Boston	51	38	.573
New York	47	45	.511
Chicago	46	52	.469
St. Louis	44	57	.436
Pittsburg	40	52	.435
Cincinnati	39	61	.390

Results Yesterday

Chicago, 6; New York, 2.
Brooklyn, 2; Pittsburg, 0.
Philadelphia, 3; St. Louis, 1.
Boston, 5; Cincinnati, 2.

AMERICAN LEAGUE

Standing of the Clubs

	W.	L.	Pct.
Chicago	59	43	.578
Boston	56	42	.571
Cleveland	55	44	.556
New York	53	46	.535
Detroit	54	49	.524
Washington	50	48	.510
St. Louis	51	49	.510

Results Yesterday

Chicago, 3; Washington, 2.
Washington, 8; Chicago, 3.
Cleveland, 5; Philadelphia, 2.
St. Louis, 6; Boston, 1.
Detroit, 5; New York, 2.

WANT ADS RESULTS

22

Our Want Ads Light the Way to Greater Results —Try one to-day

TRANSFERS OF REAL ESTATE

Instruments Recorded August 2.

DEEDS

Henrietta Pearce Watkinson by F. J. Hurley, attorney in fact, to Clifford Morton—Lot 22 blk 5, Pullman townsite, $10.

Emil Link to Paula Odams—Lots 27 28 blk 14, map of J. C. Owen's addition, Richmond, $10.

C. J. Rihn, Florence L. Rihn by C. J. Rihn, attorney in fact, G. Ghiglieri, Leonora Ghiglieri by G. Ghiglieri, attorney in fact, J. L. Rihn and Hazel W. Rihn to John and Steve Glavich—Lot 11 blk 7, Industrial Center tract, $10.

Francis F. Wakey to The Richmond Development Co.—Lots 19 20 blk D, Harborgate subdivision, lots 24 25 blk H, lots 32 33 blk H, Harborgate subdivision, Richmond, $10.

Walnue Creek Park Co. to C.J. A Mattson—Lots 6 25, Walnut Creek park, $10.

Richmond Annex Land Co. to Orville L. Dewey—Lot 23 blk 81, Richmond Annex, $10.

Pullman Realty Co. to W. H. Hadley—Lot 35 blk 14, Richmond Pullman Home tract, $10.

East Richmond Heights Land Co. to Jerko and Millie Mirosevich—Lot 8 blk 88, East Richmond Heights tract No. 2, $10.

East Richmond Heights Land Co. to Fred Walter—Lots 4 5 blk 134, East Richmond Heights tract No. 4, $10.

Herbert F. Brown to Patrick A. McAndrew and John C. Roycroft—Lots 27 28 blk 13, Rivers Andrade tract, Richmond, $900 agreement.

Tmma S. Rounds to Antone Enos—Lot 8 blk J, Crockett, $10.

MORTGAGES AND TRUST DEEDS

L. Augusta Kerr to Robert I. Kerr—Personal property, $800 chattel mortgage.

Carl and A. M. Anderson to Byron Hot Springs—Personal property consisting of dairy stock on premises ½ mile southeast of Byron Hot Springs hotel, $600 chattel mortgage.

George J. Murray to Mary A. Cross, Hattie M. Muller, trustees, Emma F. Riley—Lots 8 27 blk 4, lot 3 blk 6, Key tract, Richmond, $350 truste deed.

Conrad J. A. Mattson to Berkeley Bank of Savings & Trust Co. and Walnut Creek Park Co.—Lots 6 25, Walnut Creek park, $1324.10 trust deed.

Inis and Joe Cortopassi to Chas. J. Crary and Arba J. Heald, trustees, Richmond Savings Bank—Lots 21 22 blk 4, West Richmond tract, $300 trust deed.

Orville L. Dewey to Stanislaus Land & Abstract Co., G. R. Stoddard, trustee for Nancy McVey—Lot 23 blk 81, Richmond Annex, $415 trust deed.

RELEASES AND RECONVEYANCES

Harry G. and H. G. Miller and E. R. Eliassen, trustees, to Florence A. and E. J. Hermans—Lot 4 blk 8, Walnut Heights, Walnut Creek, reconveyance.

Albert Schurch and Annie Schurch to Charles W. and Clarissa J. Schurch—Lots 7 6 blk 121, amended map of the city of Richmond, satisfaction of mortgage.

E. L. Bickford, Charles A. Kather, trustees, to J. W. Wright & Sons Investment Co.— Certain described property in West Richmond tract, partial reconveyance.

ARRIVE HERE

F. R. Dobson and C. B. King arrived here this morning from Calwa where they spent several days.

TAKES NEW RUN

Lou Butler, well known trainman of this city has taken a Santa Fe run out of Calwa. He will be on locals 53 and 54.

FIREMAN BACK

Jack Barry, fireman on truck No. 1, returned last evening from a vacation spent at Guerneville on the Russian river.

SOME GOOD ADVICE

Strengthened by Richmond Experiences.

Kidney disease is too dangerous to neglect. At the first sign of backache, headache, dizziness or urinary disorders, you should give the weakened kidneys prompt attention. Eat little meat, take things easy use a reliable kidney tonic. There's no other kidney medicine so well recommended as Doan's Kidney Pills. Richmond people rely on them. Here's one of the many statements from Richmond people.

J. F. Maskal, 219 S. Eighth st., Richmond, says: "I had an attack of lumbago several years ago. When I tried to raise after stooping, a sharp pain struck me in the small of my back. My kidneys acted too frequently, causing me to arise several times at night and I had dizzy spells when things seemed in a whirl. Two boxes of Doan's Kidney Pills cured me and put me on my feet in good shape."

Price 50c, at all dealers. Don't simply ask for a kidney remedy—get Doan's Kidney Pills—the same that cured Mr. Maskal. Foster-Milburn Co., Props., Buffalo, N. Y.

—Advertisement.

CIVILIANS BREAK CAMP AT MONTEREY

MONTEREY, Cal., August 5.—A battle and a regimental review ended the month old United States military training camp for civilians here today. The San Francisco contingent left for home tonight. The Los Angeles quota was scheduled to leave tomorrow morning.

Major General J. Franklin Bell, commander of the western department of the United States army, and Brigadier General William L. Sibert, complimented the men upon the spirit they had shown and the quality of their work.

General Bell explained to the civilian regiment that those under thirty years of age were eligible to try examinations for commissions of second lieutenant in the regular army and he urged them to do so.

GIVES CAR

Mrs. James Rolph, wife of San Francisco's mayor, donated her auto yesterday to carry Clifford Hottinger a San Pablo boy from the Childrens hospital to a private home where he will be looked after.

MOVE TO BERKELEY

Mrs. Virginia Geoghegan, accompanied by Miss Mary Geoghegan and Mrs. Dixon will take up their residence in Berkeley.

GRASS FIRE BRINGS TRUCKS

A grass fire at Twenty-second street between Barrett and Roosevelt avenues called out truck No. 3 this morning. There was no loss.

RETURNS

Jack Manning, former cleaning and dye works owner of this city is here again following a short sojourn to the northern part of the state.

A NICE DINNER OF RAVIOLAS

CHICKEN, ETC., ON SUNDAY EVENING. GOOD SERVICE. PRICE 35 CENTS

COLUMBO HOTEL

106 Standard Ave. Point Richmond.

RAILROAD WAGES

Shall they be determined by *Industrial Warfare* or *Federal Inquiry?*

To the American Public:

Do you believe in arbitration or industrial warfare?

The train employes on all the railroads are voting whether they will give their leaders authority to tie up the commerce of the country to enforce their demands for a 100 million dollar wage increase.

The railroads are in the public service—your service. This army of employes is in the public service—your service.

You pay for rail transportation 3 billion dollars a year, and 44 cents out of every dollar from you goes to the employes.

On all the Western railroads in 1915, seventy-five per cent of the train employes earned these wages (lowest, highest and average of all) as shown by the pay rolls—

	Passenger Range	Passenger Average	Freight Range	Freight Average	Yard Range	Yard Average
Engineers	$1747 3094	$2195	$1537 3076	$2071	$1056 2445	$1378
Conductors	1543 2789	1878	1454 2933	1935	1151 2045	1355
Firemen	0 3 2078	1317	751 2059	1181	418 1552	973
Brakemen	854 1719	967	874 1961	1135	862 1821	1107

The average yearly wage payments to *all* Western train employes (including those who worked only part of the year) as shown by the 1915 payrolls were—

	Passenger	Freight	Yard
Engineers	$2038	$1737	$1218
Conductors	1772	1624	1292
Firemen	1218	973	832
Brakemen	921	1000	1026

A 100 million dollar wage increase for men in freight and yard service (less than one-fifth of all employes) is equal to a 5 per cent advance in all freight rates.

The managers of the railroads, as trustees for the public, have no right to place this burden on the cost of transportation to you without a clear mandate from a public tribunal speaking for you.

The railroads have proposed the settlement of this controversy either under the existing national arbitration law, or by reference to the Interstate Commerce Commission. This offer has been refused by the employes' representatives.

Shall a nation-wide strike or an investigation under the Government determine this issue?

National Conference Committee of the Railways

ELISHA LEE, *Chairman.*
F. E. ALBRIGHT, *Gen'l Manager,* Atlantic Coast Line Railroad.
L. W. BALDWIN, *Gen'l Manager,* Central of Georgia Railway.
C. L. BARDO, *Gen'l Manager,* New York, New Haven & Hartford Railroad.
E. H. COAPMAN, *Vice-President,* Southern Railway.
S. E. COTTER, *Gen'l Manager,* Wabash Railway.
P. E. CROWLEY, *Asst. Vice-President,* New York Central Railroad.
G. H. EMERSON, *Gen'l Manager,* Great Northern Railway.
C. H. EWING, *Gen'l Manager,* Philadelphia & Reading Railway.
E. W. GRICE, *Asst. to President,* Chesapeake & Ohio Railway.
A. S. GREIG, *Asst. to Receivers,* St. Louis & San Francisco Railroad.
C. W. KOUNS, *Gen'l Manager,* Atchison, Topeka & Santa Fe Railway.
B. W. McMASTER, *Gen'l Manager,* Wheeling and Lake Erie Railroad.
S. D. MAHER, *Vice-President,* Norfolk and Western Railway.
JAMES RUSSELL, *Gen'l Manager,* Denver & Rio Grande Railroad.
A. M. SCHOYER, *Resident Vice-Pres.,* Pennsylvania Lines West.
W. L. SEDDON, *Vice-President,* Seaboard Air Line Railway.
A. J. STONE, *Vice-President,* Erie Railroad.
G. S. WAID, *Vice-Pres. & Gen'l Manager,* Sunset Central Lines.